

# PLAT OF SURVEY

A PARCEL OF LAND SITUATED IN THE NORTH HALF OF SECTION 29, TOWN 6 NORTH, RANGE 4 EAST, SPRINGFIELD TOWNSHIP, WILLIAMS COUNTY, OHIO. LOCATED WITHIN THE NORTH AND THE EAST OF THE FIRST PRINCIPAL MERIDIAN OF THE ORIGINAL LAND SUBDIVISIONS OF OHIO.

**SURVEYED FOR:**  
 David R. Dierks ETAL  
 Deed OR 316 PG 3355  
 Deed OR 38 PG 0386  
 Deed OR 38 PG 0392

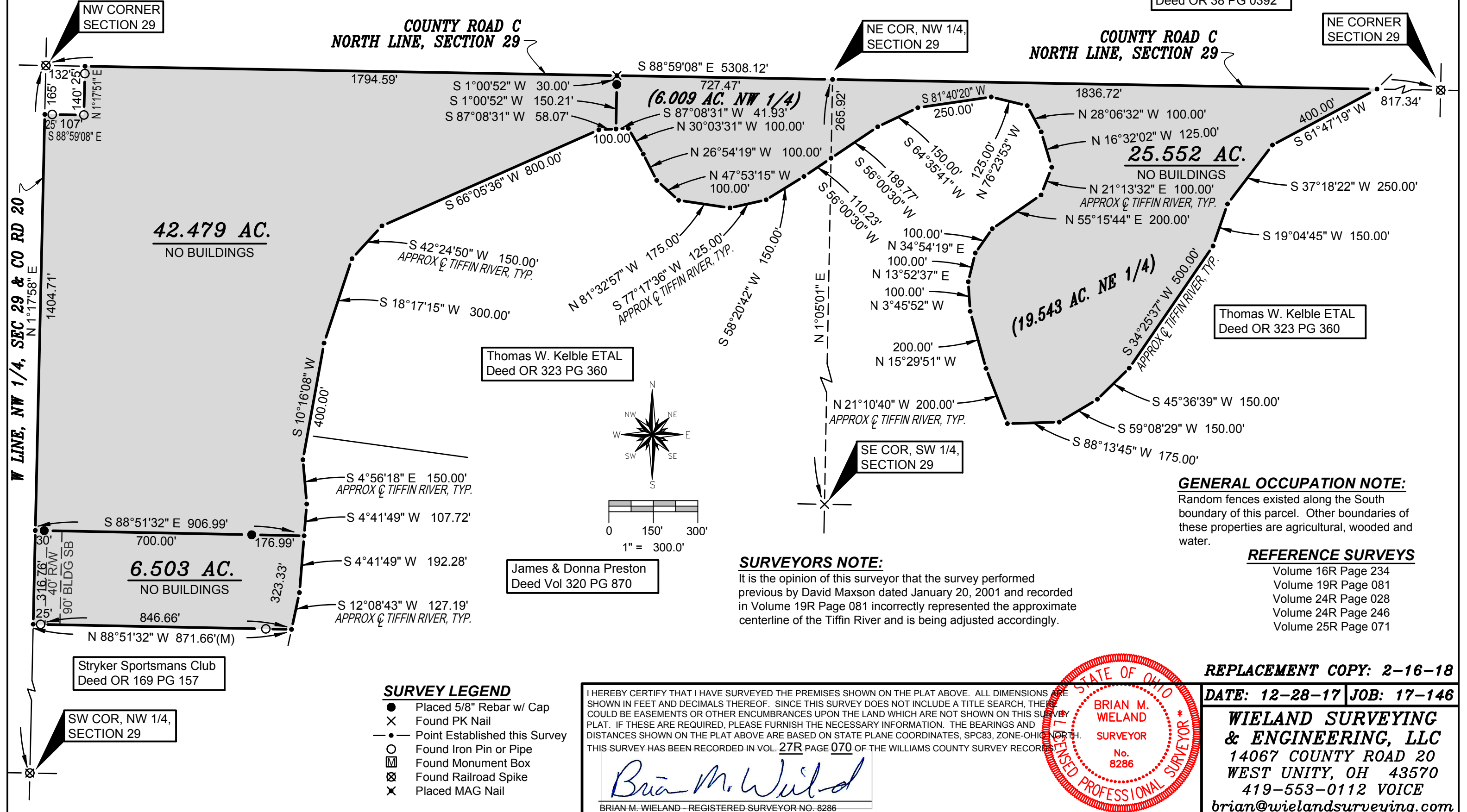

Thomas W. Kelble ETAL  
 Deed OR 323 PG 360

Thomas W. Kelble ETAL  
 Deed OR 323 PG 360

James & Donna Preston  
 Deed Vol 320 PG 870

Stryker Sportsmans Club  
 Deed OR 169 PG 157

**GENERAL OCCUPATION NOTE:**  
 Random fences existed along the South boundary of this parcel. Other boundaries of these properties are agricultural, wooded and water.

**REFERENCE SURVEYS**  
 Volume 16R Page 234  
 Volume 19R Page 081  
 Volume 24R Page 028  
 Volume 24R Page 246  
 Volume 25R Page 071

**SURVEYORS NOTE:**  
 It is the opinion of this surveyor that the survey performed previous by David Maxson dated January 20, 2001 and recorded in Volume 19R Page 081 incorrectly represented the approximate centerline of the Tiffin River and is being adjusted accordingly.

- SURVEY LEGEND**
- Placed 5/8" Rebar w/ Cap
  - × Found PK Nail
  - Point Established this Survey
  - Found Iron Pin or Pipe
  - ◻ Found Monument Box
  - ⊗ Found Railroad Spike
  - ✕ Placed MAG Nail

I HEREBY CERTIFY THAT I HAVE SURVEYED THE PREMISES SHOWN ON THE PLAT ABOVE. ALL DIMENSIONS ARE SHOWN IN FEET AND DECIMALS THEREOF. SINCE THIS SURVEY DOES NOT INCLUDE A TITLE SEARCH, THERE COULD BE EASEMENTS OR OTHER ENCUMBRANCES UPON THE LAND WHICH ARE NOT SHOWN ON THIS SURVEY PLAT. IF THESE ARE REQUIRED, PLEASE FURNISH THE NECESSARY INFORMATION. THE BEARINGS AND DISTANCES SHOWN ON THE PLAT ABOVE ARE BASED ON STATE PLANE COORDINATES, SPC83, ZONE-OHIO NORTH. THIS SURVEY HAS BEEN RECORDED IN VOL. 27R PAGE 070 OF THE WILLIAMS COUNTY SURVEY RECORDS.

*Brian M. Wieland*  
 BRIAN M. WIELAND - REGISTERED SURVEYOR NO. 8286

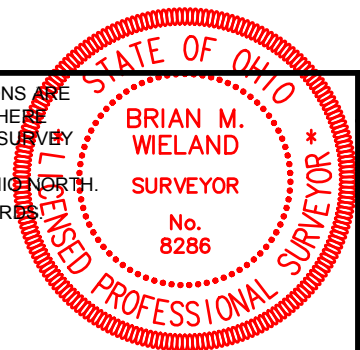

**REPLACEMENT COPY: 2-16-18**

**DATE: 12-28-17 JOB: 17-146**

**WIELAND SURVEYING & ENGINEERING, LLC**  
 14067 COUNTY ROAD 20  
 WEST UNITY, OH 43570  
 419-553-0112 VOICE  
 brian@wielandsurveying.com